

Sold

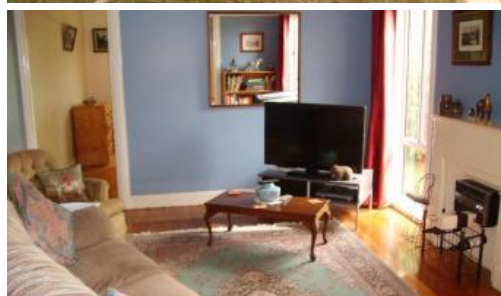

485 Hazelwood Estate Road, Hazelwood



## **\*\*UNDER CONTRACT\*\*JUST HORSEING AROUND**

**\*\*UNDER CONTRACT\*\***

**\*\*PRICE REDUCED\*\***

Approx 3.5 Acres, Dressage arena, 3 Stables.

Lovely cottage style home, excellently located.

Lounge, Separate dining, kitchen with dishwasher.

3 big bedrooms all with built in robes, central bathroom.

Solid fuel heating & reverse cycle split system air conditioner

Large covered outdoor area overlooking property.

Tank water with a capacity of 66,000 litres.

3 bay machinery shed, less than 5 minutes to Churchill.

Property is split into 3 paddocks.

 3  1  3

Price	SOLD
Property Type	Residential
Property ID	675
Land Area	0 m2

### **Agent Details**

Chris Davis - 0418 594 460

### **Office Details**

First National Central KW  
03 5133 7777



The above information provided has been furnished to us by the vendor/s. We have not verified whether or not that information is accurate and do not have any belief in one way or the other in its accuracy. We do not accept any responsibility to any person for its

accuracy and do no more than pass it on. All interested parties should make and rely upon their own inquiries in order to determine whether or not this information is in fact accurate.